

Telescopic floor door (2 panels)



Possibility of making three-panels

NO YES

Possibility of making four-panels

NO YES

Possibility of making six-panels

NO YES

Possibility of making glass panel

NO YES

Possibility of making steel coating

NO YES

Possibility to make panels up to a height of 2.50

NO YES

Telescopic cabin door (2 panels)

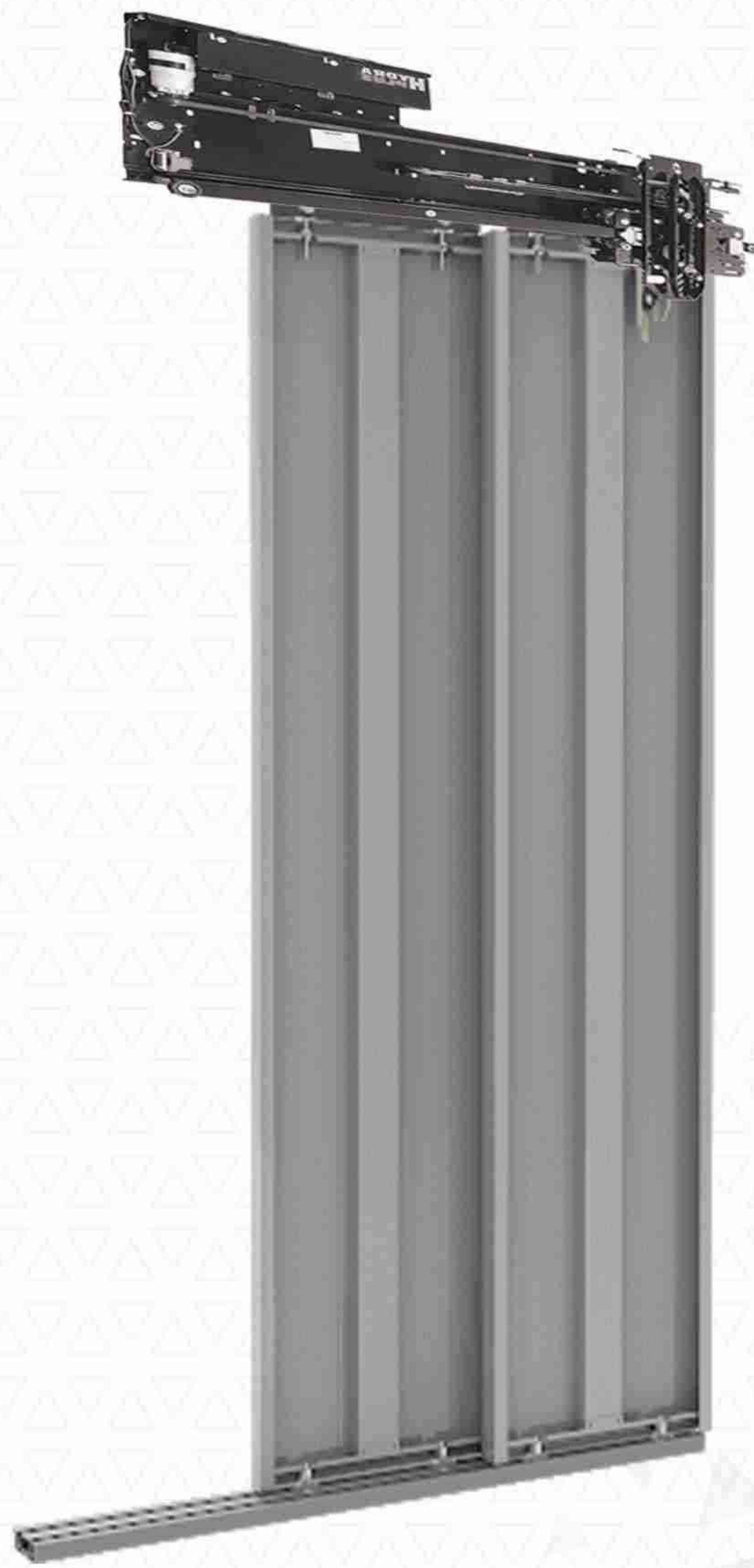

- | | | | |
|--|---|--|---|
| <p>➤ Possibility of making three-panels</p> <p>➤ Possibility of making four-panels</p> <p>➤ Possibility of making six-panels</p> | <p>NO YES</p> <p><input type="checkbox"/> <input checked="" type="checkbox"/></p> <p><input type="checkbox"/> <input checked="" type="checkbox"/></p> <p><input type="checkbox"/> <input checked="" type="checkbox"/></p> | <p>➤ Possibility of making glass panel</p> <p>➤ Possibility of making steel coating</p> <p>➤ Possibility to make panels up to a height of 2.50</p> | <p>NO YES</p> <p><input type="checkbox"/> <input checked="" type="checkbox"/></p> <p><input type="checkbox"/> <input checked="" type="checkbox"/></p> <p><input type="checkbox"/> <input checked="" type="checkbox"/></p> |
|--|---|--|---|

Telescopic floor door (3 panels)



Possibility of making three-panels

NO YES

Possibility of making four-panels

NO YES

Possibility of making six-panels

NO YES

Possibility of making glass panel

NO YES

Possibility of making steel coating

NO YES

Possibility to make panels up to a height of 2.50

NO YES

Telescopic cabin door (3 panels)



- | | | | |
|--|---|--|---|
| <p>➤ Possibility of making three-panels</p> <p>➤ Possibility of making four-panels</p> <p>➤ Possibility of making six-panels</p> | <p>NO YES</p> <p><input type="checkbox"/> <input checked="" type="checkbox"/></p> <p><input type="checkbox"/> <input checked="" type="checkbox"/></p> <p><input type="checkbox"/> <input checked="" type="checkbox"/></p> | <p>➤ Possibility of making glass panel</p> <p>➤ Possibility of making steel coating</p> <p>➤ Possibility to make panels up to a height of 2.50</p> | <p>NO YES</p> <p><input type="checkbox"/> <input checked="" type="checkbox"/></p> <p><input type="checkbox"/> <input checked="" type="checkbox"/></p> <p><input type="checkbox"/> <input checked="" type="checkbox"/></p> |
|--|---|--|---|



SELEOM



Central floor door



Possibility of making three-panels

NO	YES
<input type="checkbox"/>	<input type="checkbox"/>

Possibility of making four-panels

NO	YES
<input type="checkbox"/>	<input checked="" type="checkbox"/>

Possibility of making six-panels

NO	YES
<input type="checkbox"/>	<input checked="" type="checkbox"/>

Possibility of making glass panel

NO	YES
<input type="checkbox"/>	<input checked="" type="checkbox"/>

Possibility of making steel coating

NO	YES
<input type="checkbox"/>	<input checked="" type="checkbox"/>

Possibility to make panels up to a height of 2.50

NO	YES
<input type="checkbox"/>	<input checked="" type="checkbox"/>



[@TajhizAsansor](#)

Sales Expert: Kian Kaveh

+98 912 003 5646 +98 919 236 4086

Central cabin door



Possibility of making three-panels

NO	YES
<input type="checkbox"/>	<input type="checkbox"/>

Possibility of making four-panels

<input type="checkbox"/>	<input checked="" type="checkbox"/>
--------------------------	-------------------------------------

Possibility of making six-panels

<input type="checkbox"/>	<input checked="" type="checkbox"/>
--------------------------	-------------------------------------

Possibility of making glass panel

NO	YES
<input type="checkbox"/>	<input checked="" type="checkbox"/>

Possibility of making steel coating

<input type="checkbox"/>	<input checked="" type="checkbox"/>
--------------------------	-------------------------------------

Possibility to make panels up to a height of 2.50

<input type="checkbox"/>	<input checked="" type="checkbox"/>
--------------------------	-------------------------------------

Types of steel and variety of colors

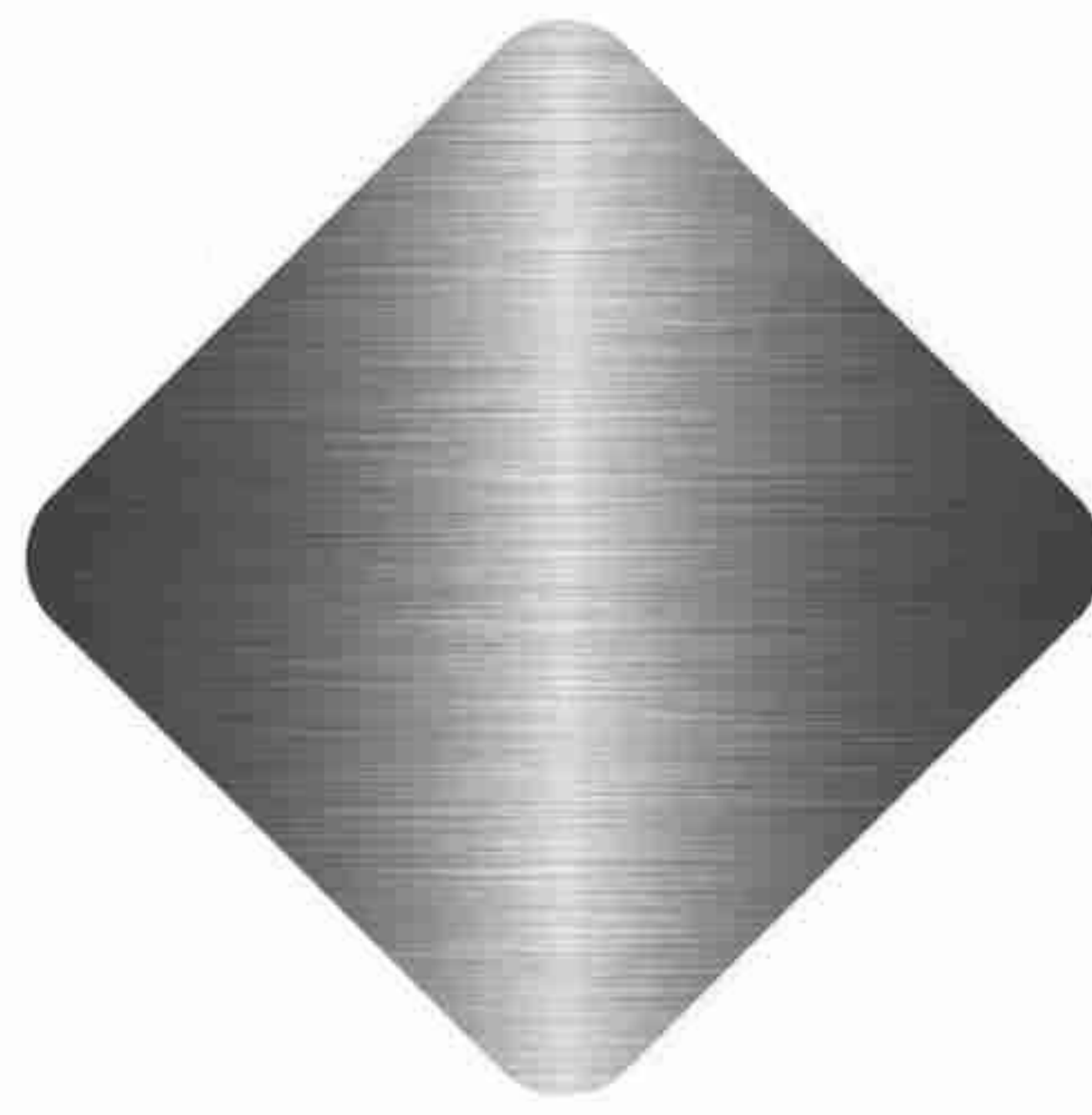

Scratched steel

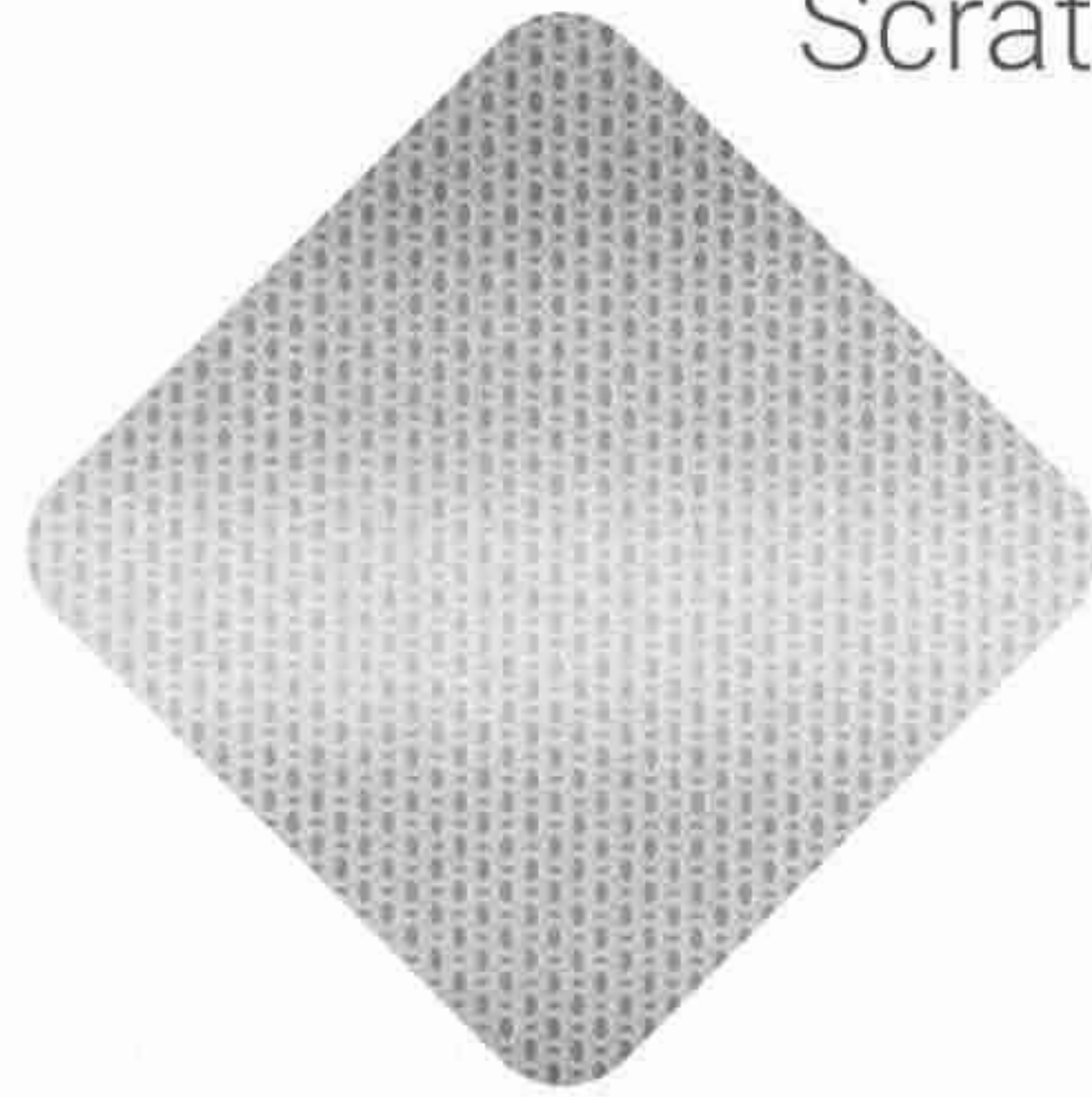

Wheat steel



Mirror steel



Patterned steel



Champagne

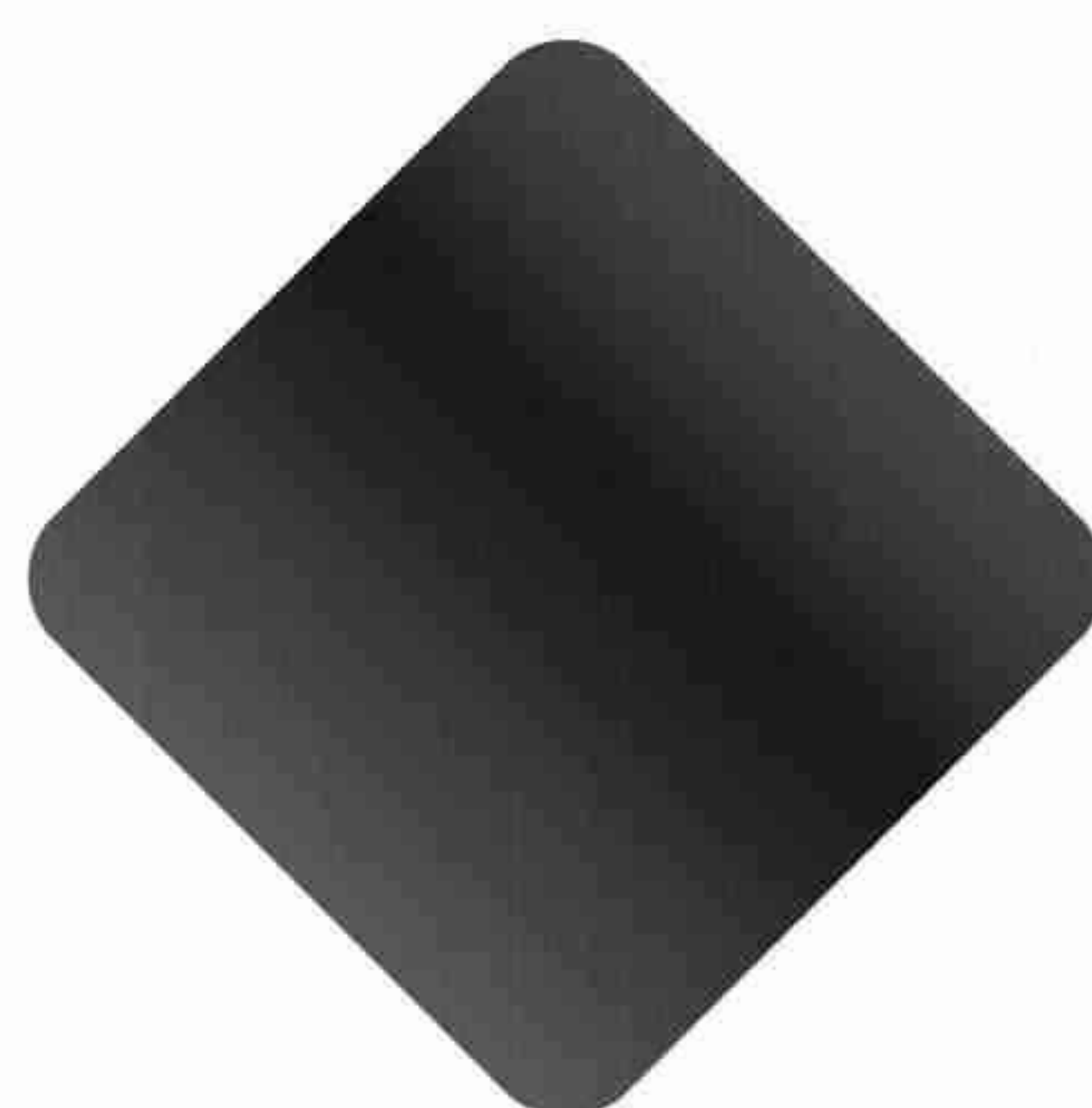

Smoky

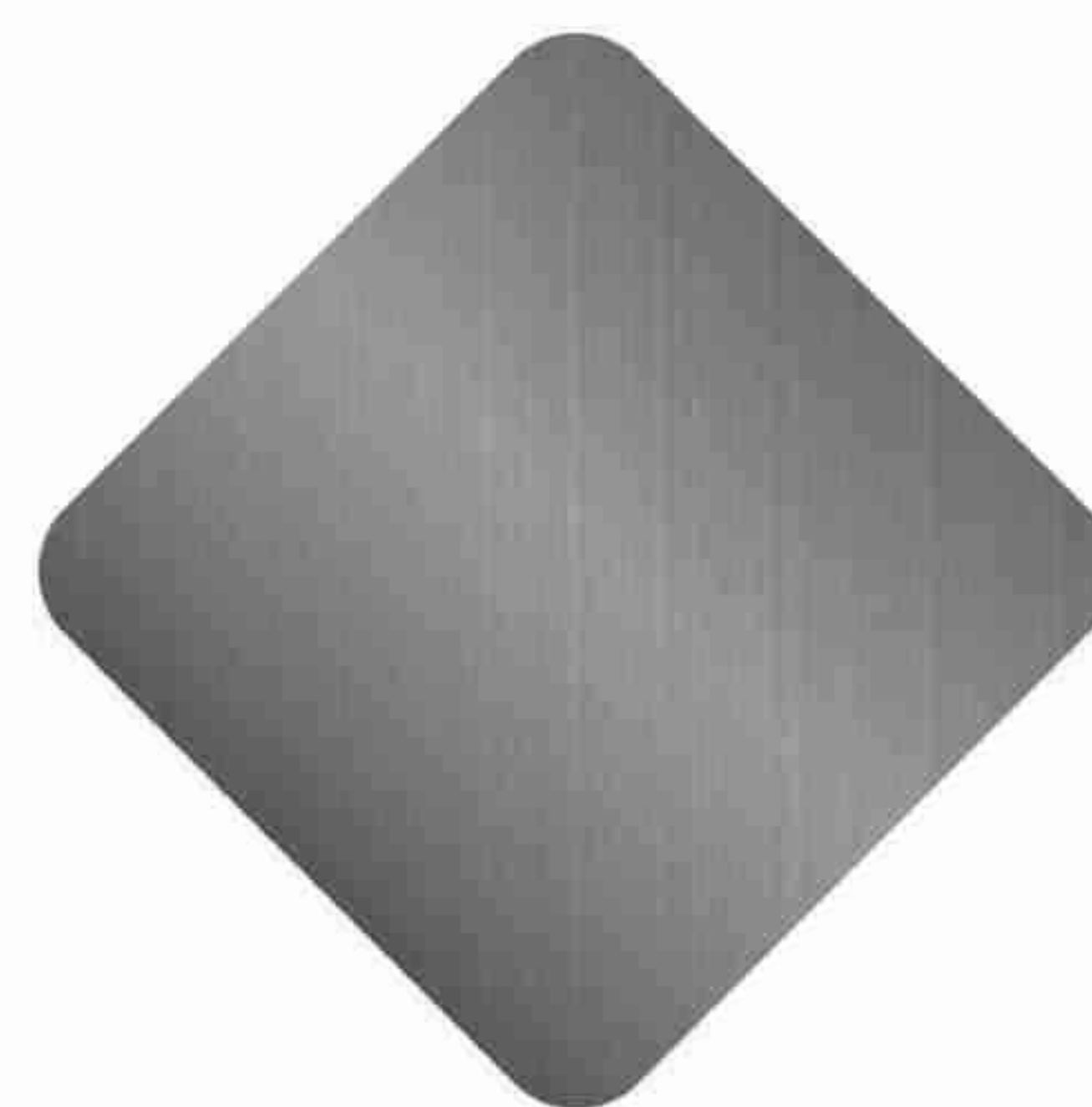

Silver



Gold



Features of floor door and Selcom cabin :

- ✓ The price is right
- ✓ After sales service
- ✓ Proud of your satisfaction for us
- ✓ Possibility of packing in pallets
- ✓ High quality components and assemblies
- ✓ Proper packaging and convenient and safe shipping
- ✓ Excellent performance and smooth movement without sound and vibration
- ✓ Maintain quality in long-term operation
- ✓ Has all the necessary parts to run in the package
- ✓ Quick and easy installation without errors in the shortest time possible

features of glass panel doors



- ▶ Approved standard in all types of elevators
- ▶ Sealing around the glass using special rubber
- ▶ Suitable for home elevators and shopping malls ...
- ▶ The double beauty of the lobby and the cabin due to the harmony of glass and steel
- ▶ 12 mm glass stepped press consisting of two laminated 6 mm Securite glass
- ▶ Coating the back and top of the glass with steel sheet for strength and beauty

All door specifications including color, width, height, etc. can be changed according to your request.

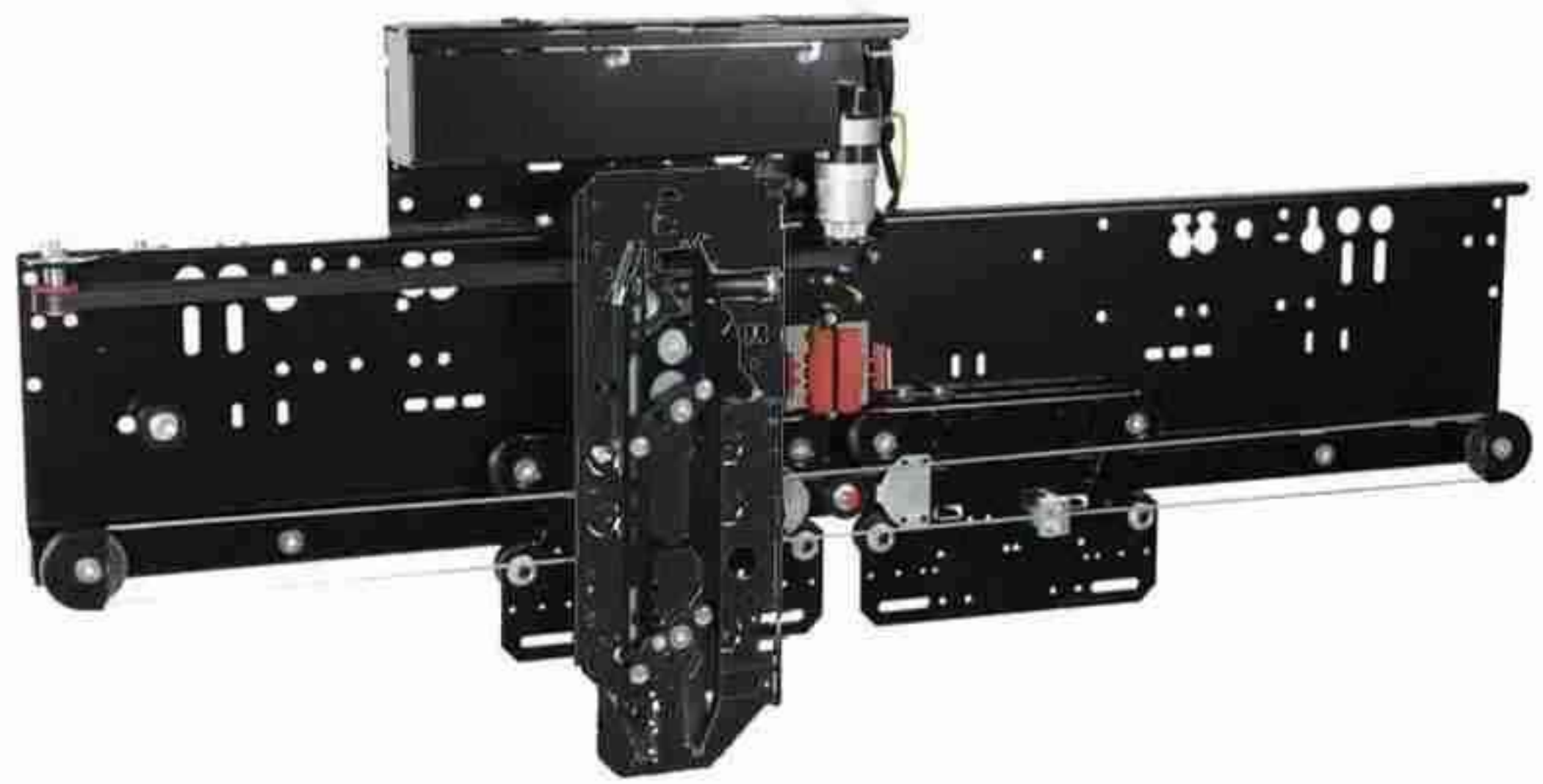

Types of elevator doors

Turkish style of selcom of landing door and cabin door

- ✓ Two panels and three panels
- ✓ Central and telescopic
- ✓ With Iranian frame and sheet thickness of 1.6
- ✓ In height, 200, 210, 220, 230, 240, ...
- ✓ In sizes 70, 80, 90, 100, 110, 120, 130 ... with paint and steel coating

SELCOM®



Instagram: [TajhizAsansor](#)

Sales Expert: **Kian Kaveh**

+98 912 003 5646 +98 919 236 4086



High quality carton and shredded with contents :

- ✓ Turkish mechanism parts (Rails, pulleys, contacts)
- ✓ Iranian panels, header, jambs with a thickness of 1.6 sheets and the highest color quality
- ✓ Siil support with 3 mm sheet and white chromate coating
- ✓ Aluminum siil ✓ Jamb spring with foam coating
- ✓ Fittings Required to run and install the door



Instagram icon [TajhizAsansor](#)

Sales Expert: **Kian Kaveh**

+98 912 003 5646 +98 919 236 4086

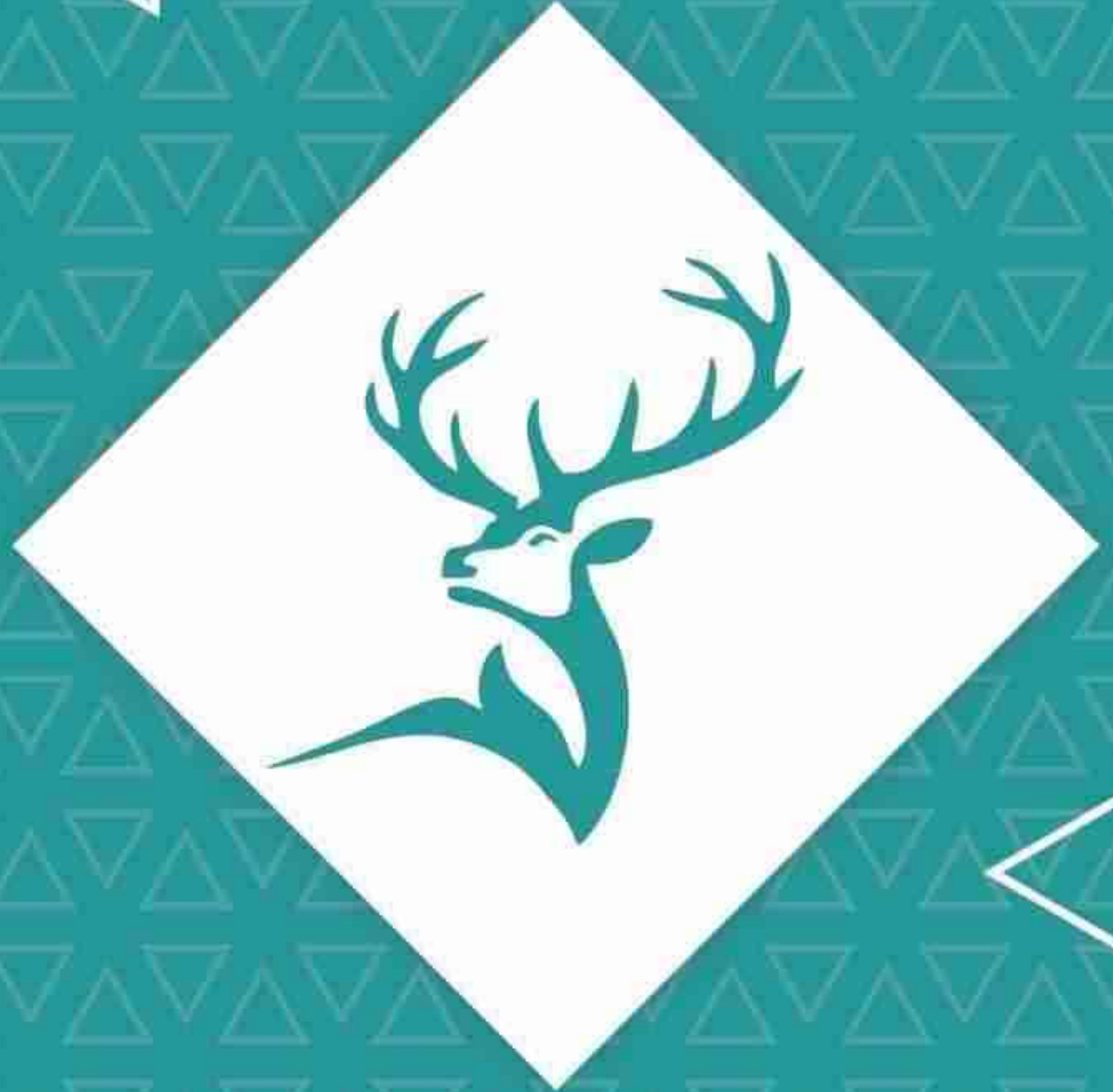

Why the selcom doors of keyvan Faraz ?

- ✓ Easy to install
- ✓ Safe and secure
- ✓ Distinctive in service
- ✓ Fantastic performance
- ✓ 100% control of products
- ✓ Use the highest quality paint
- ✓ Standard lock and automatic door
- ✓ Has a warranty and after-sales service
- ✓ Tested by the National Standard Laboratory of Iran
- ✓ 304 stainless steel grade coating in alarm models, mirrors ...
- ✓ Various colors of steel used: gold, silver, smoky, copper ...



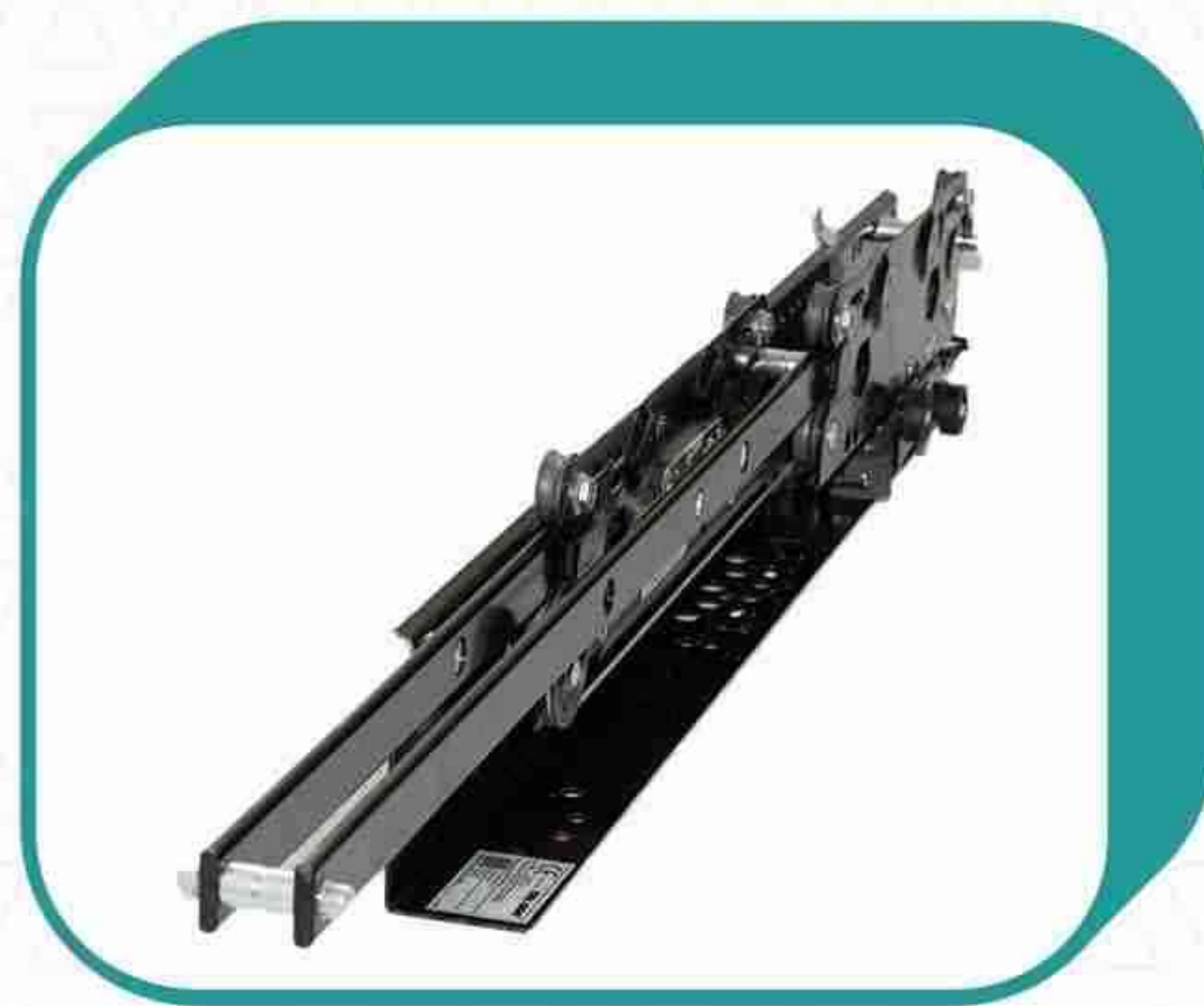
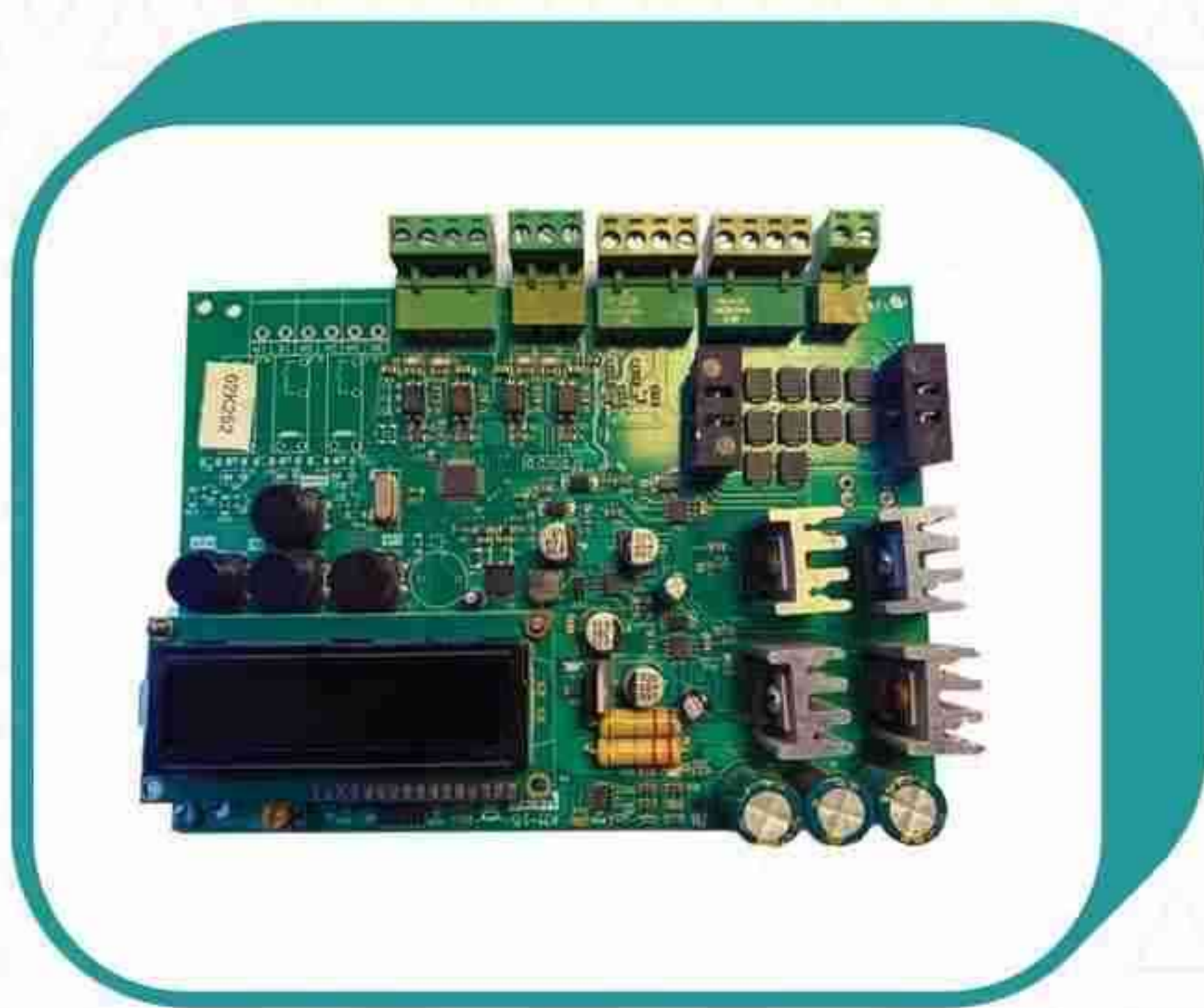

Automatic mechanism of elevator sliding doors:

- Easy speed adjustment
- Tested before installation
- Low energy consumption
- New electronic speed control
- With new and reliable innovation
- Automatic door weight detection
- Optional settings for specific purposes
- 24V DC output for more safety
- Echo model, Midi, Supra



Production Range

SERIE	Landing Doors		Mechanic Doors		Clear Opening (PL)		Clear Height (LH)	
	TUPE	ILLUSTRATION	TUPE	ILLUSTRATION	Min.	Max.	Min.	Max.
3201	01/C		02/C		600	1800	1900	Attention: Take care of dependency between PL And LH !
	11/R		12/R		600	1800		
	11/L		12/L					
	31/R		32/R		600	2100		
	31/L		32/L					
	31/R		35/R		600	1400		
	31/L		35/L					
	41/C		42/C		1200	3200		
	43/C		44/C		600	1150		
	61/C		62/C		1500	3200		
	65/C		66/C		900	1450		
	71/R		72/R		600	1400		
	71/L		72/L					



Production Range

Landing Doors		Car Doors		PL=mm		LH=mm	
				Min.	Max.	Min.	Max.
01/C		02/C		500	1800	2000	2300
11/R		12/R					
11/L		12/L					
31/R		32/R		600	2100		
31/L		32/L					
		33/R		600	1400		
		33/L					
		34/R					
		34/L					
		35/R					
		35/L					
41/C		42/C		1200	3200		
43/R		44/R		600	1150		
61/C		62/C		1500	3200		
		63/C		1200	2800		
65/R		66/R		900	1700		
71/R		72/R		500	1400		
71/L		72/L					



Keyvan Faraz Industrial Group

Automatic

Cabin

Floor Door

SELCOM

FERMATOR



 TajhizAsansor

Sales Expert: Kian Kaveh

+98 912 003 5646 +98 919 236 4086





Why keyvan Faraz?

- ▶ **Superior quality:**
Quality is our first priority. We are always striving to improve the quality of our products and we will not stop until we satisfy our customers.
- ▶ **10-year warranty:**
However all our products have the highest quality and despite using the best raw materials, have a ten-year warranty.
- ▶ **Variety of designs and beauty:**
Beauty is an integral feature of our products. We try to make your projects look as beautiful as possible by considering the variety of door designs.
- ▶ **Delivery in the shortest time:**
We prepare and deliver your orders in the shortest time possible.
- ▶ **After-sales service:**
Just contact our professional sales team. Experience the best after-sales service with us.





KeyvanFaraz corporation has established in 1995 in the field of design and manufacture of elevator doors, such as swing door, semi - automatic , fully - automatic as the elevator car started its activity.

Today, after more than two decades of continuous efforts and benefiting from the knowledge and experience of senior managers, with the help of specialized, committed and experienced experts, as well as effective communication with the world's largest manufacturers like: Fermator, Seicom, wittur and etc, we have reached a level where we are confident that we can have a strong presence in various areas of this industry and be a very serious competitor for similar foreign products.

In this regard, in order to keep up with the latest world standards and obtain valid international certifications from experts in this field, we have been able to design and produce practical, beautiful, safe and quality products, and we will always be developing and expanding.





TajhizAsansor.com

 **TajhizAsansor**

Sales Expert: Kian Kaveh

+98 912 003 5646 +98 919 236 4086